CASSA A - INQUADRAMENTO INTERVENTO - scala 1:1000

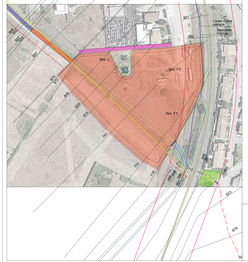

CASSA B - SEZIONI TRASVERSALI - scala 1:500 / 1:50

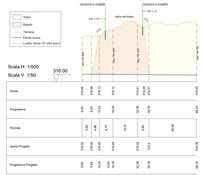

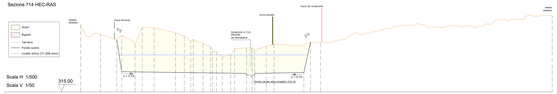

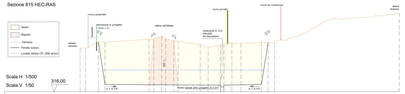

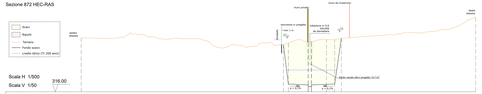

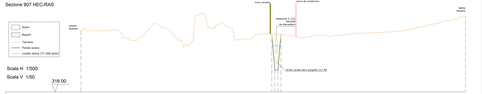

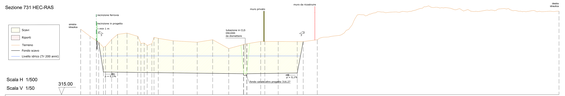

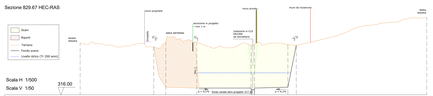

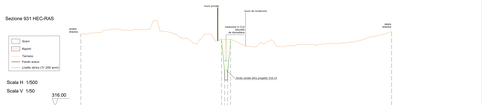

Cassa A - Planimetria scala 1:500

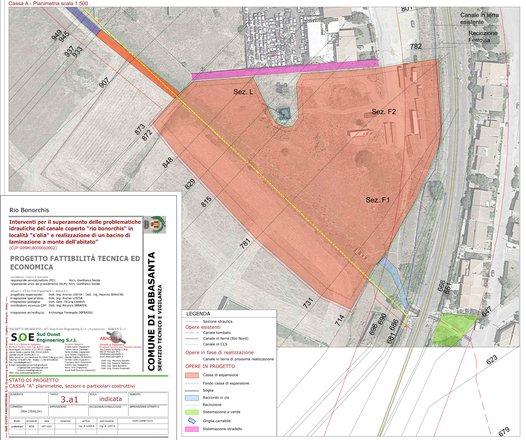

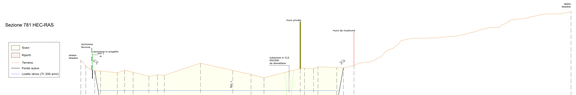

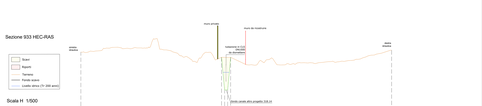

Rio Bonorchis

Interventi per il superamento delle problematiche idrauliche del canale coperto "rio bonorchis" in località "s'olla" e realizzazione di un bacino di laminazione a monte dell'abitato"

(CUP G96E16000000002)

PROGETTO FATTIBILITÀ TECNICA ED ECONOMICA

COMUNE DI ABBASANTA
SERVIZIO TECNICO E VIGILANZA

Ingegneri Associati
Ing. Marco Cocco - Ing. Mauro Ferrari
Via Lepanto, 4 - 09128 Cagliari
Tel. 070 - 2080 - 1 Fax 070 - 2080 - 200
P.IVA 03 - 0 - 0 - 1 - 0 - 1 - 0 - 9 - 2 - 0 - 9 - 2 - 0 - 9 - 2